



450023226

DIAMOND REPORT **ELECTRONIC COPY**



January 19, 2023
IGI Report Number 450023226
Description NATURAL DIAMOND
Shape and Cutting Style ROUND BRILLIANT
Measurements 6.34 - 6.42 x 3.89 mm

GRADING RESULTS

Carat Weight 1.01 CARAT
Color Grade J
Clarity Grade I1
Cut Grade VERY GOOD

January 19, 2023
IGI Report Number 450023226
Description NATURAL DIAMOND
Shape and Cutting Style ROUND BRILLIANT
Measurements 6.34 - 6.42 x 3.89 mm

GRADING RESULTS

Carat Weight 1.01 CARAT
Color Grade J
Clarity Grade I1
Cut Grade VERY GOOD

ADDITIONAL GRADING INFORMATION

Polish VERY GOOD
Symmetry VERY GOOD
Fluorescence NONE
Inscription(s) IGI 450023226

PROPORTIONS

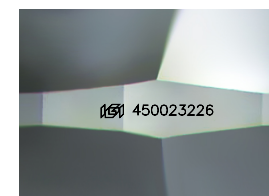
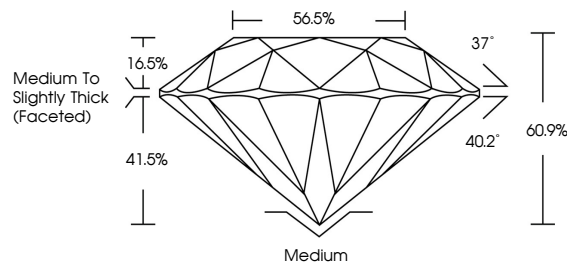

Sample Image Used

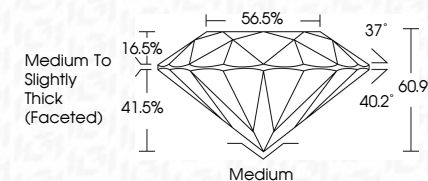

CLARITY CHARACTERISTICS

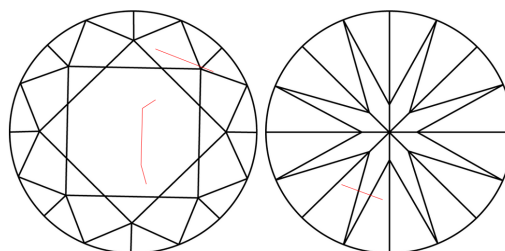

KEY TO SYMBOLS

Red symbols indicate internal characteristics.
Green symbols indicate external characteristics.

COLOR

D - F	G - J	K - M	N - R	S - Z	FANCY
Colorless	Near Colorless	Slightly Tinted	Very Light Color	Light Color	

CLARITY

IF	VVS ¹⁻²	VS ¹⁻²	SI ¹⁻²	I ¹⁻³
Internally Flawless	Very Very Slightly Included	Very Slightly Included	Slightly Included	Included

ADDITIONAL GRADING INFORMATION

Polish VERY GOOD
Symmetry VERY GOOD
Fluorescence NONE
Inscription(s) IGI 450023226



IGI

January 19, 2023
IGI Report No. 450023226
NATURAL DIAMOND
ROUND BRILLIANT
6.34 - 6.42 x 3.89 mm
Carat Weight 1.01 CARAT
Color Grade J
Clarity Grade I1
Cut Grade VERY GOOD
Depth 60%
Table 56.5%
Grade Medium To Slightly Thick (Faceted)
Culet Medium
Polish VERY GOOD
Symmetry VERY GOOD
Fluorescence NONE
Inscription(s) IGI 450023226