



01/25/2021	
IGI Report Number	LG457075092
Shape and Cutting Style	PEAR BRILLIANT
Measurements	8.85 x 5.56 x 3.43 mm
GRADING RESULTS	
Carat Weight	1.01 CARAT
Color Grade	H
Clarity Grade	SI 1
ADDITIONAL GRADING INFORMATION	
Polish	EXCELLENT
Symmetry	VERY GOOD
Fluorescence	NONE
Inscription(s)	LABGROWN IGI LG457075092

Comments: This Laboratory Grown Diamond was created by Chemical Vapor Deposition (CVD) growth process.
Type IIa



LG457075092

Diagram of a diamond-shaped gemstone with a 'Medium To Slightly Thick (Faceted)' top and a 'Pointed' bottom. The top width is 56.5%, the bottom width is 43.5%, and the height is 61.7%.

Red symbols indicate internal characteristics.
Green symbols indicate external characteristics.

LABORATORY GROWN DIAMOND REPORT

COLOR GRADING SCALE	CL		NC		FT		VLT		LT	
	COLORLESS D-F		NEAR COLORLESS G-J		FAINT K-M		VERY LIGHT N-R		LIGHT S-Z	
CLARITY (10x) GRADING SCALE	FL IF		VVS		VS		SI		I	
	FLAWLESS INTERNALLY FLAWLESS		VERY VERY SLIGHTLY INCLUDED		VERY SLIGHTLY INCLUDED		SLIGHTLY INCLUDED		INCLUDED	

The laboratory growdiamond described in this Report (Report) has been graded, tested, analyzed, examined and/or inscribed by International Gemological Institute (I.G.I.). A laboratory grown diamond is one that has essentially the same chemical, physical and optical properties as a natural diamond. I.G.I. is a laboratory owned and operated by a man (a manufactured product). I.G.I. employs and utilizes those techniques and equipment currently available to I.G.I., including, without limitation, 10X magnification, corrected triplet loupe, binocular microscope, master color comparison stones, non-contact-optical spectrophotometer, and/or other instruments and/or processes as deemed appropriate by I.G.I. This Report includes advanced security features. A duly accredited gemologist or jeweler can advise you with respect to the importance of and interrelationship between cut, color, clarity and carat weight.

THIS REPORT IS NEITHER A GUARANTEE, VALUATION, NOR APPRAISAL OF THE GEMSTONE DESCRIBED HEREIN. PLEASE REVIEW THE LIMITATIONS AND RESTRICTIONS SET FORTH ONLINE FOR THIS REPORT. IF YOU HAVE ANY QUESTIONS OR CONCERNS REGARDING OUR CLAIMS, PLEASE GO TO WWW.IGI.ORG OR CALL 1-888-BUY-IGI.

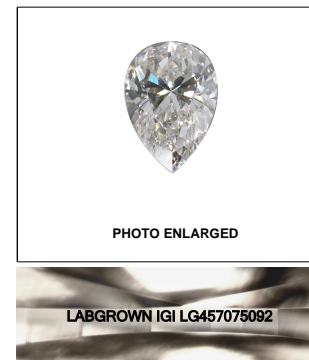
LASERSCRIBESM

© IGI 2020, International Gemological Institute

FD - 10 20

THIS DOCUMENT WAS PRODUCED WITH THE FOLLOWING SECURITY MEASURES: SPECIAL DOCUMENT PAPER, INK SCREENS, WATERMARK, BACKGROUND DESIGNS, HOLOGRAM AND OTHER SECURITY FEATURES NOT LISTED AND DO EXCEED DOCUMENT SECURITY INDUSTRY GUIDELINE

01/25/2021

IGI Report Number **LG457075092**Shape and Cutting Style **PEAR BRILLIANT**

Measurements	8.85 x 5.56 x 3.43 mm
--------------	-----------------------

GRADING RESULTS

Carat Weight **1.01 CARAT**

Color Grade H

Clarity Grade	SI 1
---------------	------

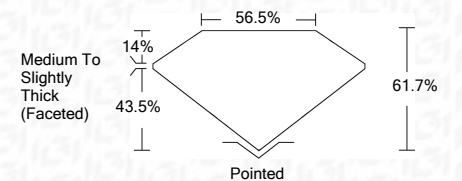

ADDITIONAL GRADING INFORMATION

Polish	EXCELLENT
--------	-----------

Symmetry **VERY GOOD**

Fluorescence **NONE**

Inscription(s) **LABGROWN IGI LG457075092**

Comments: This Laboratory Grown Diamond was created by Chemical Vapor Deposition (CVD) growth process.
Type IIa



IGI

01/25/2021	IGI Report No. LG4570962		
PEAR BRILLIANT			
8.85 x 5.58 x 3.43 mm	Carat Weight	1.01 CARAT	
Color Grade	Clarity Grade	S1	
	Depth	61.7%	
	Girdle	56.5%	
Table	Ratio	Medium To Slightly Thick	
		(Faceted)	
Culet	Polish	Excellent	
Symmetry	Fluorescence	Very Good	
Inscriptions(s)		None	
		LAGROWN IGI	
		LG4570962	
Comments:			
This Laboratory Grown Diamond was created by Chemical Vapor Deposition (CVD) growth process.			
Type Ila			