



**ELECTRONIC COPY**

## LABORATORY GROWN DIAMOND REPORT

|                         |                             |
|-------------------------|-----------------------------|
| June 27, 2022           |                             |
| IGI Report Number       | LG533293754                 |
| Description             | LABORATORY GROWN<br>DIAMOND |
| Shape and Cutting Style | ROUND BRILLIANT             |
| Measurements            | 8.08 - 8.11 X 5.06 MM       |

## GRADING RESULTS

|               |             |
|---------------|-------------|
| Carat Weight  | 2.03 CARATS |
| Color Grade   | E           |
| Clarity Grade | VS 2        |
| Cut Grade     | IDEAL       |

### ADDITIONAL GRADING INFORMATION

|              |           |
|--------------|-----------|
| Polish       | EXCELLENT |
| Symmetry     | EXCELLENT |
| Fluorescence | NONE      |

Inscription(s) LABGROWN IGI LG533293754

Comments: This Laboratory Grown Diamond was created by Chemical Vapor Deposition (CVD) growth process and may include post-growth treatment.  
Type IIa

LG533293754

## PROPORTIONS

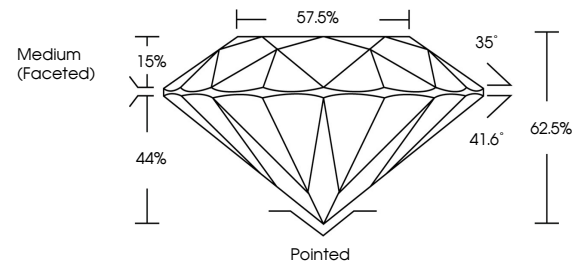

## CLARITY CHARACTERISTICS

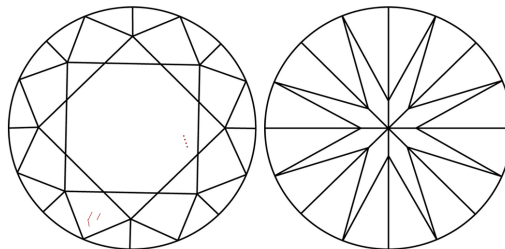

## KEY TO SYMBOLS

Red symbols indicate internal characteristics.  
Green symbols indicate external characteristics.

## GRADING SCALES

|                             |                              |  |                             |  |                        |  |                   |  |           |  |
|-----------------------------|------------------------------|--|-----------------------------|--|------------------------|--|-------------------|--|-----------|--|
| COLOR GRADING SCALE         | CL                           |  | NC                          |  | FT                     |  | VLT               |  | LT        |  |
|                             | COLORLESS D-F                |  | NEAR COLORLESS G-J          |  | FAINT K-M              |  | VERY LIGHT N-R    |  | LIGHT S-Z |  |
| CLARITY (10x) GRADING SCALE | FL IF                        |  | VVS                         |  | VS                     |  | SI                |  | I         |  |
|                             | FLAWLESS INTERNALLY FLAWLESS |  | VERY VERY SLIGHTLY INCLUDED |  | VERY SLIGHTLY INCLUDED |  | SLIGHTLY INCLUDED |  | INCLUDED  |  |

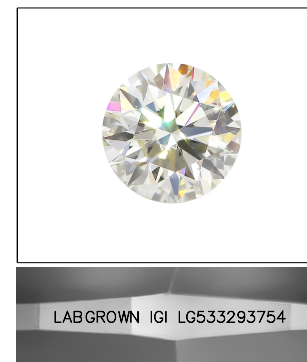
**LASERSCRIBE<sup>SM</sup>**

Sample Image Used



© IGI 2020, International Gemological Institute

FD - 10 20

LABORATORY GROWN DIAMOND REPORT

|                         |                             |
|-------------------------|-----------------------------|
| June 27, 2022           |                             |
| IGI Report Number       | LG533293754                 |
| Description             | LABORATORY GROWN<br>DIAMOND |
| Shape and Cutting Style | ROUND BRILLIANT             |
| Measurements            | 8.08 - 8.11 X 5.06 MM       |
| <b>GRADING RESULTS</b>  |                             |
| Carat Weight            | 2.03 CARATS                 |
| Color Grade             | E                           |
| Clarity Grade           | VS 2                        |
| Cut Grade               | IDEAL                       |

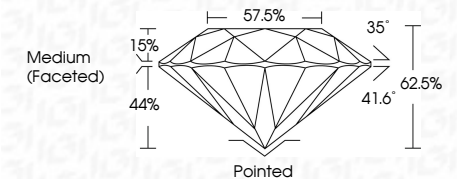

### ADDITIONAL GRADING INFORMATION

|                |                          |
|----------------|--------------------------|
| Polish         | EXCELLENT                |
| Symmetry       | EXCELLENT                |
| Fluorescence   | NONE                     |
| Inscription(s) | LABGROWN IGI LG533293754 |

Comments: This Laboratory Grown Diamond was created by Chemical Vapor Deposition (CVD) growth process and may include post-growth treatment.  
Type IIa



|                          |              |                  |  |
|--------------------------|--------------|------------------|--|
| June 27, 2022            | Color Weight | VS 2             | Polished   |
| GI Report No. LGSS393754 | Color Grade  | IDEAL            | EXCELLENT  |
| ROUND BRILLIANT          | Cut Grade    | 62.5%            | EXCELLENT  |
| 0.08 - 0.11 X 5.05 MM    | Depth        | 57.5%            | NONE   |
|                          | Table        | Medium (Faceted) | LABGROWN (GI LGSS393754)   |
|                          | Girdle       |                  |  |
|                          |              |                  | Comments:  |
|                          |              |                  | This Laboratory Grown Diamond was created by Chemical Vapor Deposition (CVD) growth process and may include post-growth treatment. |
|                          |              |                  | Type IIC   |