INTERNATIONAL GEMOLOGICAL INSTITUTE

**ELECTRONIC COPY**

## LABORATORY GROWN DIAMOND REPORT

| | |
|---|---|
| June 29, 2026 | |
| IGI Report Number | LG812639900 |
| Description | LABORATORY GROWN DIAMOND |
| Shape and Cutting Style | OVAL BRILLIANT |
| Measurements | 11.65 X 8.08 X 5.04 MM |

**GRADING RESULTS**

| | |
|---|---|
| Carat Weight | 3.02 CARATS |
| Color Grade | F |
| Clarity Grade | VVS 2 |

**ADDITIONAL GRADING INFORMATION**

| | |
|---|---|
| Polish | EXCELLENT |
| Symmetry | EXCELLENT |
| Fluorescence | NONE |
| Inscription(s) | LG812639900 |

Comments: This Laboratory Grown Diamond was created by Chemical Vapor Deposition (CVD) growth process.
Type IIa

LG812639900
Report verification at igi.org

**PROPORTIONS**

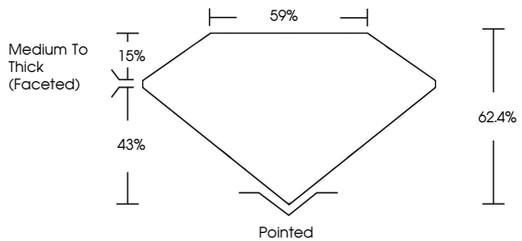


**CLARITY CHARACTERISTICS**

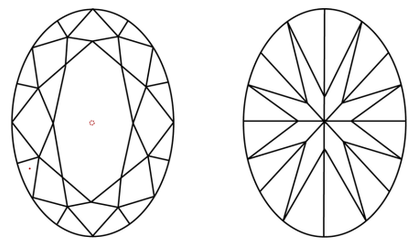

**KEY TO SYMBOLS**

Red symbols indicate internal characteristics.
Green symbols indicate external characteristics.

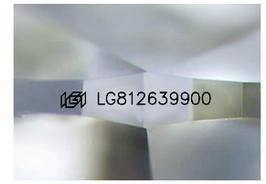


Sample Image Used

**COLOR**

| D | E | F | G | H | I | J | Faint | Very Light | Light |
|---|---|---|---|---|---|---|---|---|---|

**CLARITY**

| FL | IF | VVS 1 - 2 | VS 1 - 2 | SI 1 - 2 | I 1 - 3 |
|---|---|---|---|---|---|
| Flawless | Internally Flawless | Very Very Slightly Included | Very Slightly Included | Slightly Included | Included |

© IGI 2020, International Gemological Institute

FD - 10 20

THIS DOCUMENT WAS PRODUCED WITH THE FOLLOWING SECURITY MEASURES: SPECIAL DOCUMENT PAPER, INK SCREENS, WATERMARK BACKGROUND DESIGNS, HOLOGRAM AND OTHER SECURITY FEATURES NOT LISTED AND DO EXCEED DOCUMENT SECURITY INDUSTRY GUIDELINES.

www.igi.org

LABORATORY GROWN DIAMOND REPORT

June 29, 2026

| | |
|---|---|
| IGI Report Number | LG812639900 |
| Description | LABORATORY GROWN DIAMOND |
| Shape and Cutting Style | OVAL BRILLIANT |
| Measurements | 11.65 X 8.08 X 5.04 MM |

**GRADING RESULTS**

| | |
|---|---|
| Carat Weight | 3.02 CARATS |
| Color Grade | F |
| Clarity Grade | VVS 2 |

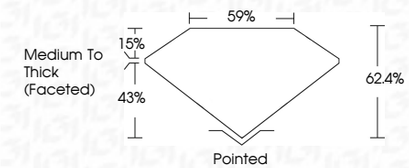


**ADDITIONAL GRADING INFORMATION**

| | |
|---|---|
| Polish | EXCELLENT |
| Symmetry | EXCELLENT |
| Fluorescence | NONE |
| Inscription(s) | LG812639900 |

Comments: This Laboratory Grown Diamond was created by Chemical Vapor Deposition (CVD) growth process.
Type IIa

IGI

June 29, 2026
IGI Report No LG812639900
OVAL BRILLIANT
11.65 X 8.08 X 5.04 MM

| | |
|---|---|
| Carat Weight | 3.02 CARATS |
| Color Grade | F |
| Clarity Grade | VVS 2 |
| Depth | 62.4% |
| Table | 59% |
| Girdle | Medium To Thick (Faceted) |
| Culet | Pointed |
| Polish | EXCELLENT |
| Symmetry | EXCELLENT |
| Fluorescence | NONE |
| Inscription(s) | LG812639900 |

Comments:
This Laboratory Grown Diamond was created by Chemical Vapor Deposition (CVD) growth process.
Type IIa